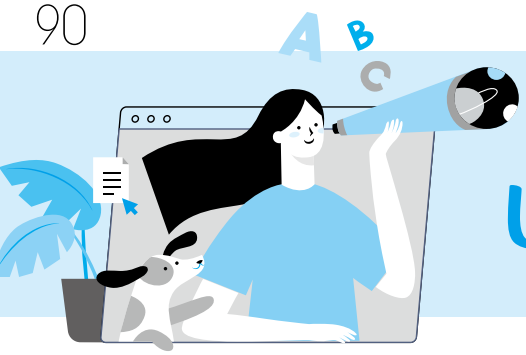

Unit 12

1. **contain**
[kənˈten]

v. 包含 同 include 110 103 102

- This drink **contains** alcohol.
  這種飲料含有酒精。

container
[kənˈtenɚ]

n. 容器 103

- Don't litter the park with plastic **containers**.
  不要在公園裡亂丟塑膠容器。

2. **reject**
[rɪˈdʒɛkt]

v. 拒絕；排斥 同 decline, refuse, turn down 109 108 103
反 accept, agree

- His application was **rejected** by the university.
  他的申請被這所大學拒絕了。
- Cathy felt **rejected** when no one talked to her.
  沒有人和凱西說話時，她有被排斥的感覺。

rejection
[rɪˈdʒɛkʃən]

n. 拒絕

- When Perry asked Zoe out for the first time, his offer was met with **rejection**.
  當派瑞第一次約柔依出去，他的要求就被拒絕了。

3. **active**
[ˈæktɪv]

adj. 活躍的；積極的 105
同 lively 反 inactive, passive

- Kevin is an **active** member of the acting club.
  凱文在戲劇社是個積極的社員。

activity
[ækˈtɪvətɪ]

n. 活動 同 movement, pastime 108 105 103

- Most of the students take part in extracurricular **activities**.
  大部分學生都參加課外活動。

4. **general** [ˋdʒɛnərəl]

adj. 一般的 同 common, universal 110 102 100

- This book is about **general** cooking that anyone can do at home.
  這本書是講任何人可以在家做的一般烹飪。

補充 in general 通常；一般

字詞辨異 generous [ˋdʒɛnərəs] *adj.* 慷慨的

generally [ˋdʒɛnərəlɪ]

adv. 通常 109 108 102

- Unless he needs to work overtime, Mr. Su **generally** gets home before 7:00 p.m.
  除非蘇先生需要加班，他一般都晚上七點之前到家。

補充 generally speaking 一般而言

---

5. **accept** [əkˋsɛpt]

v. 接受 反 decline, refuse, reject, turn down 110 107

- Kate **accepted** Jerry's invitation to his birthday party.
  凱特接受傑瑞的生日派對邀請。

acceptable [əkˋsɛptəbḷ]

adj. 令人滿意的；可忍受的 同 satisfactory; tolerable 99

- For my boss, the quality of my work is never **acceptable**.
  對我的老闆而言，我的工作品質從不合他的意。

---

6. **deliver** [dɪˋlɪvɚ]

v. 傳遞；傳送；發表 103

- The mail carrier **delivered** a parcel to you this morning.
  郵差今早送了一個包裹給你。

補充 deliver a speech = give/make a speech 發表演說

delivery [dɪˋlɪvərɪ]

n. 遞送；傳送 110 109

- **Delivery** is free during the sale.
  大拍賣期間免運費。

---

7. **form** [fɔrm]

v. 形成 108 100

n. 表格；形式

- The eight buildings **form** a circle.
  這八棟建築物形成一個圓。
- Please fill out the application **form** and then hand it in.
  請先填寫申請單再繳交。

補充 in the form of... 以……的形式

字詞辨異 firm [fɝm] *n.* 公司 *adj.* 穩固的；堅決的

隨興 非正式

formal
[ˋfɔrml̩]

adj. 正式的 反 casual, informal 99 97

- A business letter is a letter written in **formal** language.
  商業書信是一種用正式用語寫的信。

Unit 12

informal
[ɪnˋfɔrml̩]

adj. 不正式的 99

- Some banks allow their employees to wear **informal** clothes to work, especially on Fridays.
  有些銀行允許員工穿非正式服裝上班，尤其是在星期五。

8. **chain**
[tʃen]

n. 鏈條；連鎖店　*v.* 用鎖鍊拴住 104 102

- The poor dog had a heavy **chain** around its neck.
  那隻可憐的狗脖子上掛了很重的鏈子。
- This food company also runs a nationwide supermarket **chain**.
  這家食品公司還有經營一家全國性的連鎖超市。
- Sharon **chained** her bike to the utility pole and went into the post office.
  雪倫把腳踏車拴在電線桿上後，進去郵局。

9. **latter**
[ˋlætɚ]

pron. （兩者的）後者 反 former 前者 103 102
adj. （兩者的）後者的 反 former

- When it comes to pets, some love dogs and some love cats. I prefer the **latter**.
  一提到寵物，有些人愛狗，有些人愛貓。我偏愛後者。
- The **latter** part of the writer's life was spent in Paris.
  這位作家的後半生在巴黎度過。

10. **surf**
[sɝf]

v. 衝浪；上網　*n.* 浪花 103 102

- They go **surfing** whenever the waves are big enough.
  每次浪夠大時，他們就去衝浪。
- The crash of the **surf** makes a loud sound.
  浪花撞擊發出大的聲響。

補充 surf the Internet/Net/Web 上網

11. **shoot**
[ʃut]

v. 射擊；拍攝；投籃（三態：shoot, shot, shot） 同 fire 107 104

- The mayor was **shot** twice in the leg.
  那位市長的腿被射中兩槍。

• The director **shot** his film in three countries.
這導演在三個國家拍攝電影。

補充 (1) shoot down　擊落（飛機）
(2) shoot baskets/hoops　打籃球

shot [ʃɑt]
n. 射擊；槍聲；照片 104
• Many people heard three **shots** at midnight.
很多人在午夜聽到三聲槍響。

補充 take a shot of　拍……照

12. **diary** [ˋdaɪərɪ]
n. 日記　同 journal 104
• I used to keep a **diary** when I was in college.
我大學時曾有寫日記的習慣。

字詞辨異 (1) dairy [ˋdɛrɪ]　*n.* 乳製品　*adj.* 乳製的
(2) daily [ˋdelɪ]　*adj.* 每日的　*adv.* 每日地

13. **praise** [prez]
v. n. 讚揚；表揚　同 compliment 101
• The professor is highly **praised** for his enthusiasm in teaching.
這位教授因教學的熱忱而受到高度讚揚。
• Harry received **praise** for his honesty.
哈利因為誠實獲得表揚。

14. **divide** [dəˋvaɪd]
v. 分開；除　同 separate 108
• The class was **divided** into eight groups for the chemistry experiment.
全班在化學實驗時被劃分為八組。
• 12 **divided** by 4 is 3.
十二除以四等於三。

15. **liquid** [ˋlɪkwɪd]
n. 液體　*adj.* 液體的 108
• Oil is a **liquid**.
油是一種液體。
• There is **liquid** soap available for washing hands.
有液體皂可供洗手用。

字詞辨異 liquor [ˋlɪkɚ]　*n.* 烈酒

16. **firm** [fɝm]

n. 公司 同 company 100

adj. 穩固的；堅決的 同 solid, strong

- Maggie manages an advertising **firm**.
  瑪姬經營一家廣告公司。
- The cabinet isn't **firm** enough. Don't lean against it.
  這櫃子不夠穩固，不要靠在上面。

17. **speed** [spid]

v. 加速（三態：speed, speeded, speeded 或 speed, sped, sped） 108

n. 速度

- An ambulance **sped** the injured man to hospital.
  救護車急送那名受傷男子到醫院。
- The driver reached a **speed** of 120 km an hour.
  那個司機時速開到 120 公里。

補充 (1) a speeding ticket 超速罰單
(2) speed up（使）加快速度

18. **blame** [blem]

v. n. 責備 同 scold 反 praise 102

- The teacher **blamed** me for the broken window.
  = The teacher **blamed** the broken window on me.
  老師把打破窗戶的事歸咎於我。
- The mother took the **blame** for her child.
  這個媽媽替她的小孩承擔過錯。

補充 sb. be to blame for sth. 某人應為某事負起責任

19. **debate** [dɪ`bet]

v. 辯論 同 argue 107

n. 辯論 同 argument

- They **debated** heatedly on the subject of changing the design of uniforms.
  他們對於變更制服設計問題激烈地辯論。
- A heated **debate** about sexual harassment is going on.
  一場有關性騷擾的辯論會正在激烈地進行。

20. **tiny** [`taɪnɪ]

adj. 微小的 同 little, small 108

- What a **tiny** bug it is!
  多麼小的蟲子啊！

21. **trade** [tred] 104

swap 交換

v. 進行交易；用……交換 同 exchange

n. 貿易；交易 同 commerce 貿易

- My company **trades** in computers with Europe.
  我的公司和歐洲做電腦貿易。
- Anthony **traded** his cellphone for an electronic dictionary.
  安東尼用手機換得電子字典。
- Mark tried to make a **trade** with Emma, but she refused.
  馬克試著和艾瑪做交易，但是她拒絕了。

22. **suit** [sut]

v. 適合 *n.* 一套衣服；西裝；套裝

- We have a variety of products to **suit** any need.
  我們有各式各樣符合任何需求的產品。
- Peter wore a dark blue **suit** to the job interview.
  彼得穿了深藍色的西裝去面試工作。

suitable [ˋsutəbḷ] 92

adj. 合適的

同 appropriate, proper 反 improper, unsuitable

- T-shirts and jeans aren't **suitable** for formal occasions.
  T 恤、牛仔褲不適合正式場合。

23. **detail** [ˋditel] 101

v. n. 詳述；細節

- My brother **detailed** to us what he had seen on his trip.
  我哥哥跟我們詳述他旅途上所看到的一切。
- Paul knows full **details** of their fight.
  保羅知道他們爭吵的全部細節。

24. **flat** [flæt] 109

adj. 平坦的 *n.* 一間公寓（英式，美式多用 apartment）

- Mr. Wu got a **flat** tire on his way to work, so he couldn't attend the meeting this morning.
  吳先生上班途中汽車爆胎，所以他無法參加今天早上的會議。
- The Brown family is furnishing their **flat**.
  布朗家在裝潢他們的公寓。

25. **curious** [ˋkjurɪəs] 105

adj. 好奇的

- The children were **curious** about what was inside the magician's hat. 這些小孩對那位魔術師帽子裡有什麼感到好奇。

26. **rubber** [ˋrʌbɚ]

n. 橡膠 103

• The yellow duck toy is made of **rubber**.
這個黃色小鴨玩具是橡膠做的。

字詞辨異 robber [ˋrɑbɚ] *n.* 搶匪

27. **toast** [tost]

v. 烤、烘；敬酒 108
n. 吐司；乾杯

• Tom **toasted** two pieces of bread in the oven.
湯姆在烤箱裡烤兩片麵包。

• I ate two slices of buttered **toast** for breakfast.
我吃了兩片塗了奶油的烤吐司當早餐。

• Let's drink a **toast** to Mr. Wilson.
讓我們向威爾森先生敬酒。

28. **target** [ˋtɑrgɪt]

v. 瞄準；以……為目標 同 aim 109
n. 目標 同 aim, goal

• This program is **targeted** at young people.
這個節目設定以年輕人為目標。

• I reached my **target** of saving NT$100,000 a year.
我達成每年存新臺幣十萬元的目標。

29. **roof** [ruf]

n. 屋頂 101 100

• We put the bicycles on the **roof** rack of the van.
我們把腳踏車放在廂型車的車頂行李架上。

字詞辨異 proof [pruf] *n.* 證明

30. **scare** [skɛr]

v. 驚嚇 同 terrify 102
n. 驚恐 同 fright

• The loud noise **scared** all the birds away.
那巨大聲響把所有的鳥都嚇跑了。

• Roy really gave me a **scare** when he suddenly jumped out from the dark corner.
羅伊突然從暗暗的角落跳出來，真的嚇壞我了。

小試身手

I 字彙選填

(A) suitable (B) trade (C) accept (D) form (E) flat

( ) 1. He is filling out a visa application _____ for visiting South Africa. 100

( ) 2. I am terribly sorry. Please _____ my sincere apology. 110

( ) 3. Most people in the past believed that the Earth was _____. 109

( ) 4. When interviewing potential new workers, employers usually decide within five minutes whether someone is _____ for the job or not.

( ) 5. People first started using money in order to _____ with each other.

II 字彙選擇

( ) 1. The feeling of being happy is about having small wishes come true. 108

(A) tiny (B) active (C) formal (D) firm

( ) 2. One gram of carbohydrates (碳水化合物) includes four calories.

(A) surfs (B) contains (C) delivers (D) shoots

( ) 3. Both the cheesecake and the apple pie are tasty, but I prefer the _____.

(A) chain (B) debate (C) liquid (D) latter

( ) 4. During some lessons, the teacher will _____ the class into small groups of learners who will work together on a problem or project.

(A) form (B) speed (C) divide (D) scare 108

( ) 5. A strong typhoon is nearing Taiwan, so Tom's plan to go surfing on this weekend has been _____ by his father.

(A) rejected (B) targeted (C) chained (D) shot 103

III 填充

1. 在十件車禍中，有九件該由魯莽的駕駛人負起責任。
Reckless drivers are _____ (b)_____ in 9 out of 10 accidents.

2. 那家店明天會把我們的新洗衣機送來家裡。
The store will (d)_____ our new washing machine _____ our house tomorrow.

3. 傑克因他的良好表現，而獲得高度的讚賞。
Jacky earned high (p)_____ _____ his fine performance.